



The aim of the Geospatial aid application and its technical content

DG Agri.D3– Implementation support, monitoring, IACS and LPIS

20 November 2014

Agriculture
and Rural
Development



DISCLAIMER

This presentation has been prepared by DG AGRI staff specifically for the purpose of the 20th Annual GeoCap Conference.

It should be emphasised that the considerations contained in this presentation are without prejudice to any further position taken by the Commission acting as a collegiate body, nor to any future judgement of the European Court of Justice, which alone is competent to hand down legally binding interpretations of Union law.

Agriculture
and Rural
Development



Legal basis for aid application and GSAA

- *Article 72(3) of R.1306/2013*
- *Article 11 of R.640/2014*
 - Direct payments
 - Area related schemes
- *Article 14 and 17 of R.809/2014*

→ **introduction of the Geo-Spatial Aid Application (GSAA)**



Purpose of the GSAA

- to better support the farmer to declare correctly the area
- to render administrative cross-checks more effective
 - spatial intersection with the LPIS
- to reduce the control burden
- to reduce the error rate
- to avoid reductions of payments and penalties





Content of the GSAA (1/2)

(Art.17 of R.809/2014)

- *the pre-established form shall be provided in an electronic format*
 - **maximum eligible area per reference parcel**
 - **area determined of agricultural parcels declared in previous year**
- *the corresponding geographical material shall be provided through a GIS-based software application*
 - **via (web-based) IT application**
 - **boundaries and the unique identification of the reference parcels**
 - **boundaries of the agricultural parcels determined (previous year)**
 - **(as from 2016) type, size and location of EFA determined (previous year)**

Agriculture
and Rural
Development



Content of the GSAA (2/2)

(Art.17 of R.809/2014)

- *declaration of beneficiary*
 - **Shall unambiguously identify and declare the area of each agricultural parcel, use of agricultural parcel, size/type/location of EFAs**
 - **the beneficiary may confirm the information already provided in the pre-established form**
 - **the beneficiary shall correct or make changes to the pre-established form, where necessary**

Agriculture
and Rural
Development



Focus on area related informations (1/6)

Reference parcels

Pre-established information:

- MEA per reference parcel
- Boundaries of the reference parcels

Recommended

- Other information mentioned in Article 5(2)(d) of R640/2014
 - **Readability of the maps**

Agriculture
and Rural
Development



Focus on area related informations (2/6)

Reference parcels

- Beneficiaries should normally declare within the limits of the reference parcels

Otherwise

- Farmers notification -> Where the MEA is incorrect or the beneficiary does not agree with the boundaries
- This should trigger an assessment to update or not the reference parcel before the payment of the claim year

Agriculture
and Rural
Development



Focus on area related informations (3/6)

Agricultural parcels

pre-established information:

- the determined agricultural parcels in the previous year
- Beneficiary must declare all agricultural parcels using the pre-established information
 - **Minimise the changes**

Agriculture
and Rural
Development



Focus on area related informations (4/6)

Permanent Grassland

Pre-established information:

- MEA under the pro rata
- Ban on conversion or ploughing
- PG with established local practices
- Individual obligation to reconvert
 - **Number of years of ' temporary grassland'**

-> Declare unambiguously

Agriculture
and Rural
Development



Focus on area related informations (5/6)

Crop diversification

- Inter-relation with EFA concerning the declaration of uses
- Certain flexibility for farmers to count landscape features to the crop (Art. 40(2) of R639/2014)

Agriculture
and Rural
Development



Focus on area related informations (6/6)

Ecological focus areas

Pre-established information

- For claim year 2015 as much as possible
- As from 2016 the determined EFAs of the previous year
 - > **declare unambiguously**
 - > **Declare as much as possible EFAs**
- EFAs which are eligible for BPS/SAPS are expected to be declared for the purpose of BPS/SAPS and EFA by the same beneficiary

Agriculture
and Rural
Development



Steps for spatial declaration of agricultural parcels (1/3)

The beneficiary should

1. Localise the agricultural area on the maps by

- **Confirming a pre-established existing agricultural parcel**
- **Changing or correcting the boundaries**
- **Drawing a complete new one**

-> 'Calculated area' based on the surface covered by the polygon

Agriculture and Rural Development



Declaration of areas



1. spatially declared agricultural parcel (blue polygon)

2. software calculates the exact area (red circle)

3. calculated area to be used for the aid application

Agriculture and Rural Development



Steps for spatial declaration of agricultural parcels (2/3)

2. Declare the area

- **Confirming the 'calculated area' after step 1**
- **Declaring alphanumerically, within a certain margin, a higher or lower area**
- **Outside the margin, -> redo step 1**

-> The alphanumerically declared area should be considered as the declared area



Steps for spatial declaration of agricultural parcels (3/3)

3. Adding additional information

- **Information on the use**
- **Other relevant information**

-> It should contain the possibility to indicate successive crops on the same parcel (vegetables or catch crops for EFA), where relevant





Tools to facilitate implementation (1/2)

➤ **Transitional period**

- MS may already use a GSAA
- The number of beneficiaries to be taken into account may include those who fall under Article 17(3) of R809/2014

➤ Beneficiaries who are not in a position to submit with GSAA

- **Technical assistance** or
- **On paper but then transcribed into the system**



Tools to facilitate implementation (2/2)

Recommendations:

- Contain as much as possible '**guiding alerts**'
- **Automated controls**

However...

...the beneficiary remains responsible





Automated controls before submission

- Reference parcels
 - **Trigger an assessment for the update**
- Overlap of areas
 - **Until the last day of amendments**
- EFA
 - **5%**
- Greening requirements
 - **Several**

certain cross-checks and plausibility checks can be performed + possible non-compliances can be detected before the aid application is submitted!!!

Agriculture
and Rural
Development



Error 1: declaration outside the RP spatial intersection LPIS

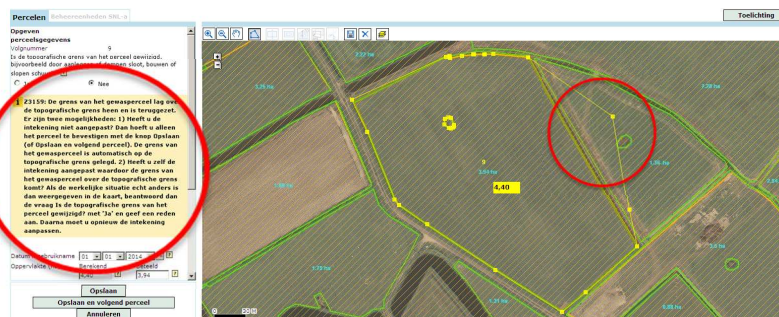

green : reference parcel (RP) – yellow : agricultural parcel (AP)
right circle: declaration outside the RP
left circle: error message + options for farmer

Agriculture
and Rural
Development

Error 2: overlapping parcels error message

Startpagina Opgave Print Help			
Percelen Beheerseenheden SNL-a			
Filter op	Filter openen		
Nr	Opp	Gewas	Gebruik
1	6,39	Bieten, suiker-	Eigendom
2	1,38	Luzerne	Eigendom
3	2,13	Luzerne	Eigendom
4		Overlap met gewasperceel andere gebruiker	rig..
5	2,91	Gerst, zomer	Eigendom
6	0,12	Grasland, blij..	Eigendom
7	1,19	Tarwe, winter	Eigendom
8	0,02	Knip- of schee..	Eigendom
9	0,91	Hoogstamboomga..	Eigendom
10	1,41	Tarwe, winter	Overig..

Support to MS

- **Draft guidance document** on aid application and payment claims (DSCG-2014-39)
 - contains a part on Geo-spatial aid-application
 - discussed 1st time on DP Committee of 13/11; other discussions to come (DP Committee of 09/12)
- **Technical fiches**



Thank you

Agriculture
and Rural
Development