

Joint Research Centre

CAPI (quality)

www.jrc.ec.europa.eu

Serving society
Stimulating innovation
Supporting legislation



Capturing eligibility from the imagery

- Declared crop check
- Declared area check
- Non-eligible features detection

Basic rule

Eligibility of the agricultural parcel area declared will first be checked against the current year imagery and reference parcel maximum eligible area.

Agricultural parcel

“agricultural parcel” means a continuous area of land, declared by one farmer, which does not cover more than one single crop group



Photo-interpretation

- key skill for area measurement and crop determination
- final number of applications rejected as a result of the CwRS are directly dependent of that skills
- more RFV in case of doubt

Image quality vs. work quality

General mapping rules of measuring eligible area (no change)

- agricultural parcels containing trees may have up to 50 trees/ha,
- permanent ponds are to be excluded,
- paths, other than those created by animal access, are to be excluded,
- at the AP borders, landscape features of up to 4m wide (walls, ditches, hedges) may be included; half of their width up to a maximum of 2m being attributed to each adjacent AP,
- ineligible features >2m wide and > 100 m² if internal to the parcel should be removed from the area to be measured,
- ineligible features > 0,1 ha are to be removed from LPIS.

CAPI Examples

CwRS Image
of the concurrent year

reference parcel for the CAPI

10 March 2014

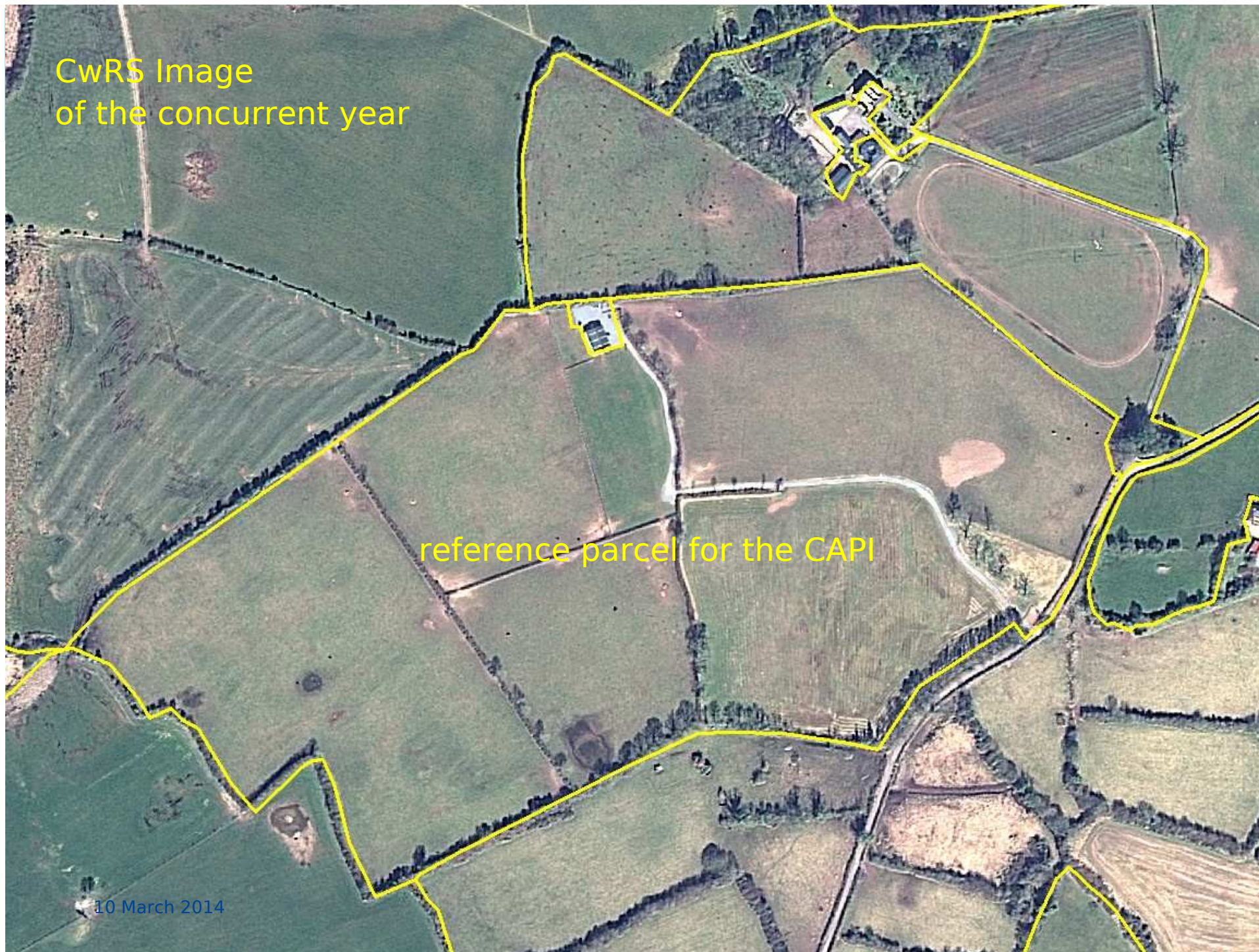

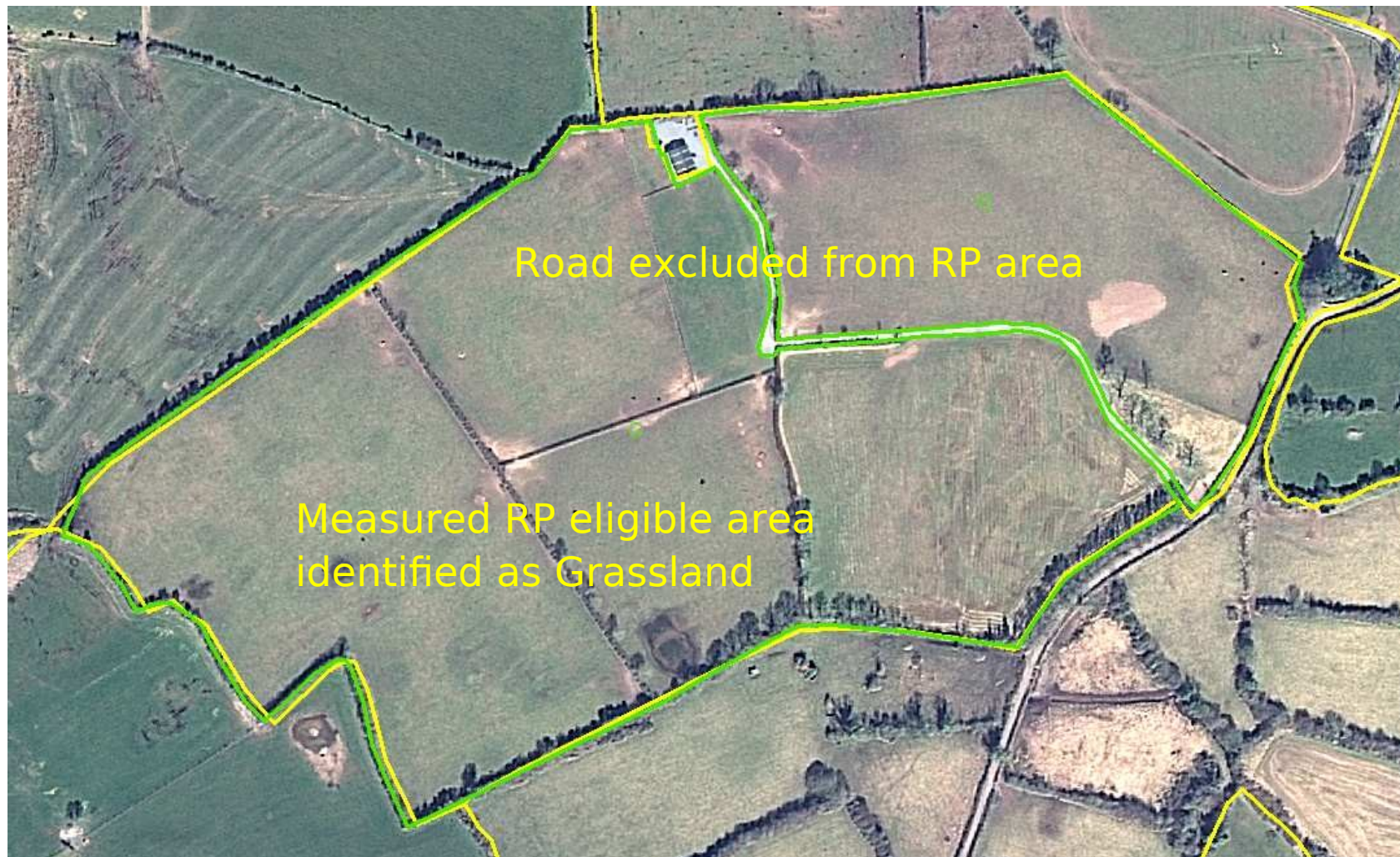

Historic image

Measured landscape features
inside and along the RP perimeter

Not a permanent ponds?

10 March 2014

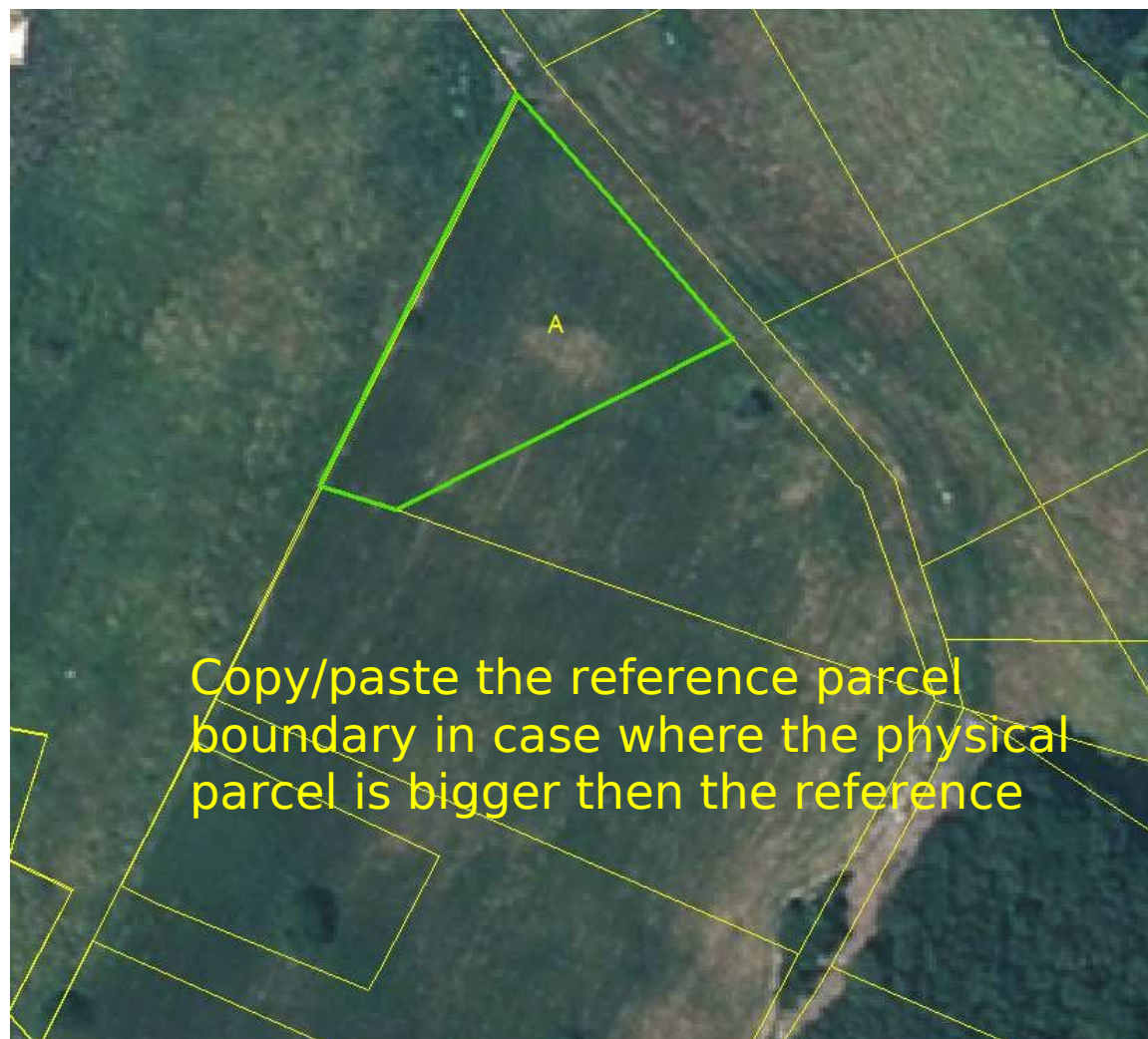



Border has been moved between the two blocks, what happened to the 300 m

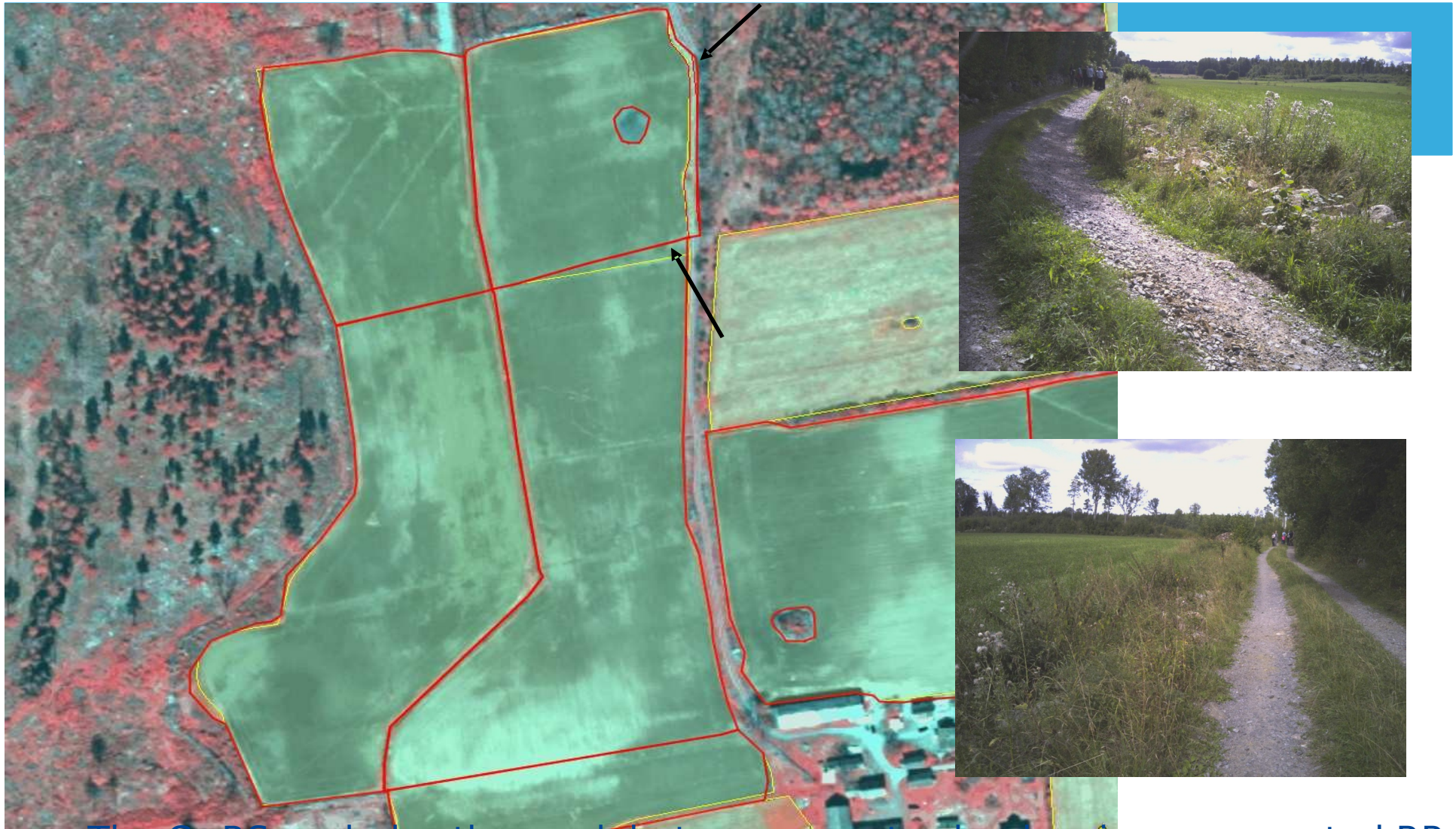

The CwRS excludes the road, but compensates by drawing a suspected RP border inside the AP,
 intruding into the S neighbouring parcel (spreading out the ineligible area found)
 additional perimeter (buffer tolerance)
 but no RP consequences on either RP reported!

10 March 2014



10 March 2014



Measured area is bigger than RP area,
RVF required?





Rapid field visits

wherever in doubt about LC decision, go for it

- check the land use in the field by taking photographs
- and possibly some cross-compliance issues (GAEC)
- no measurements, but not exclusively

Make a good plan for RFV!

RFV information

- scatches
- photographs
- comments

4



10 March 2014

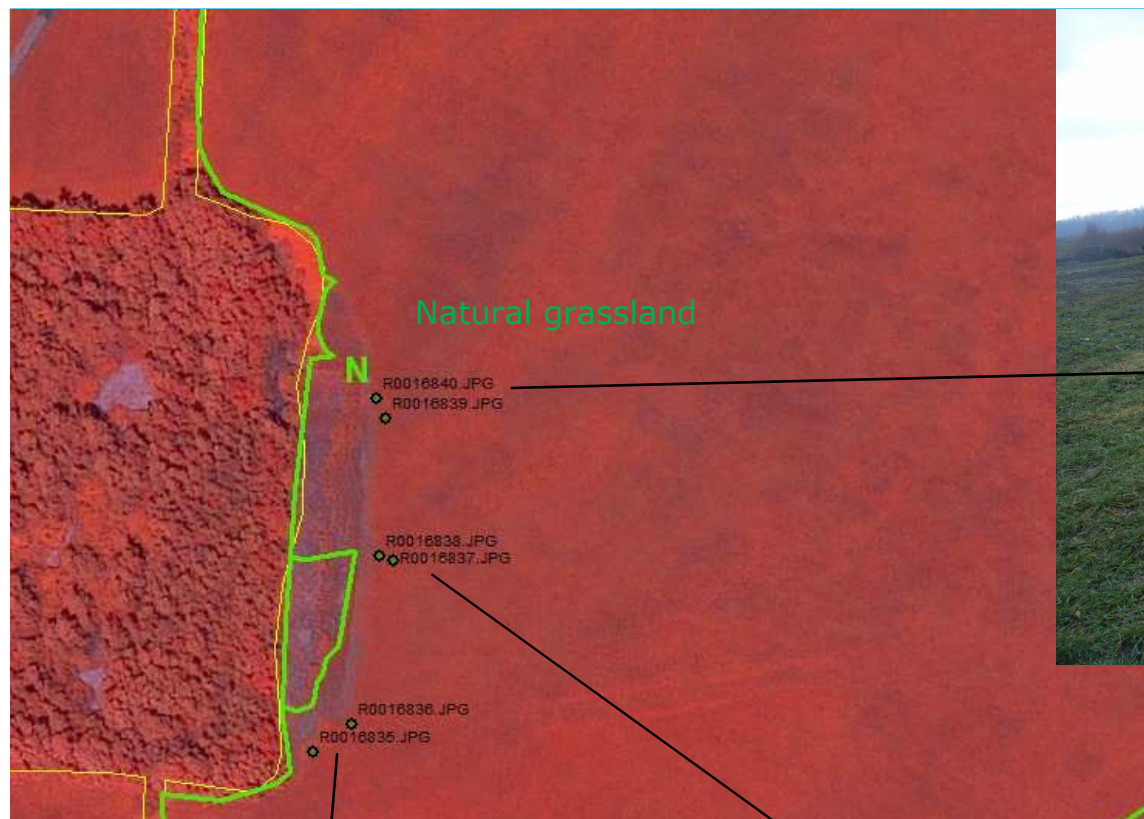

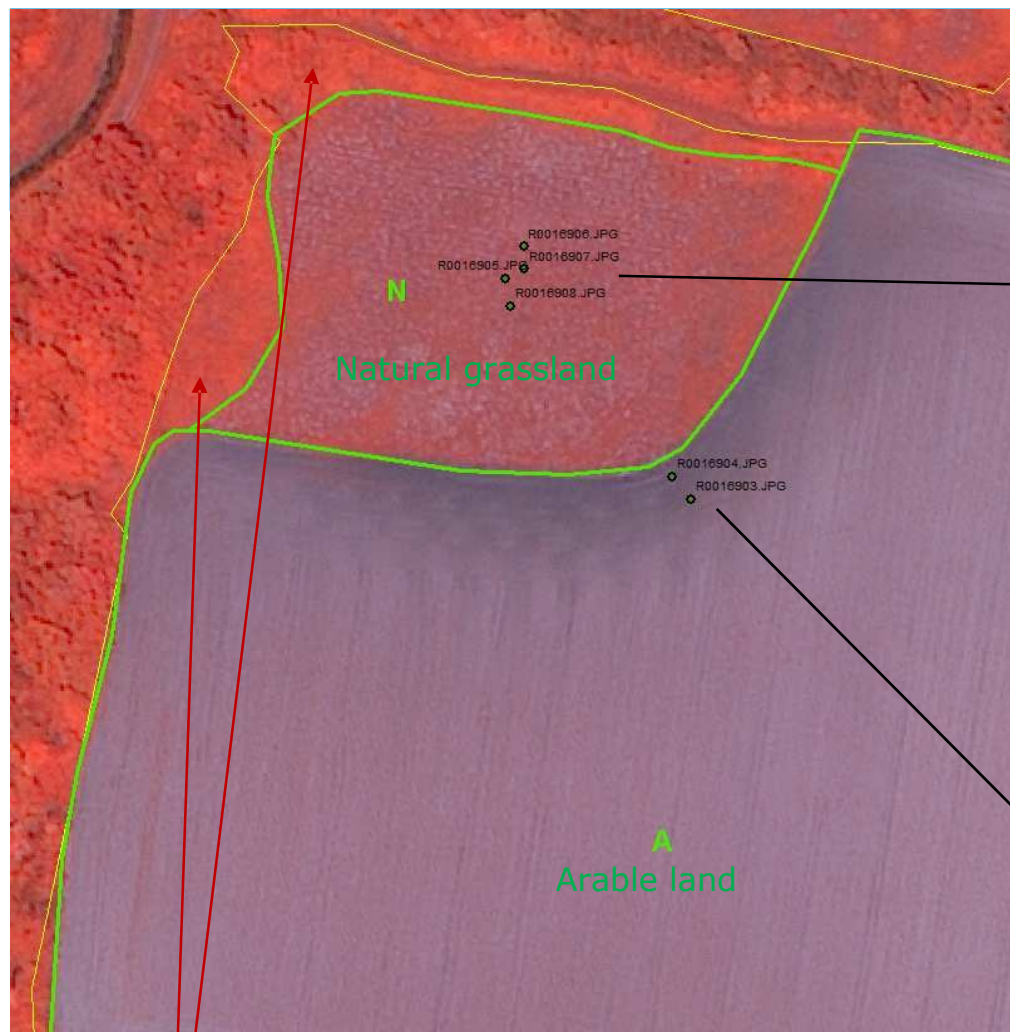

?

10 March 2014

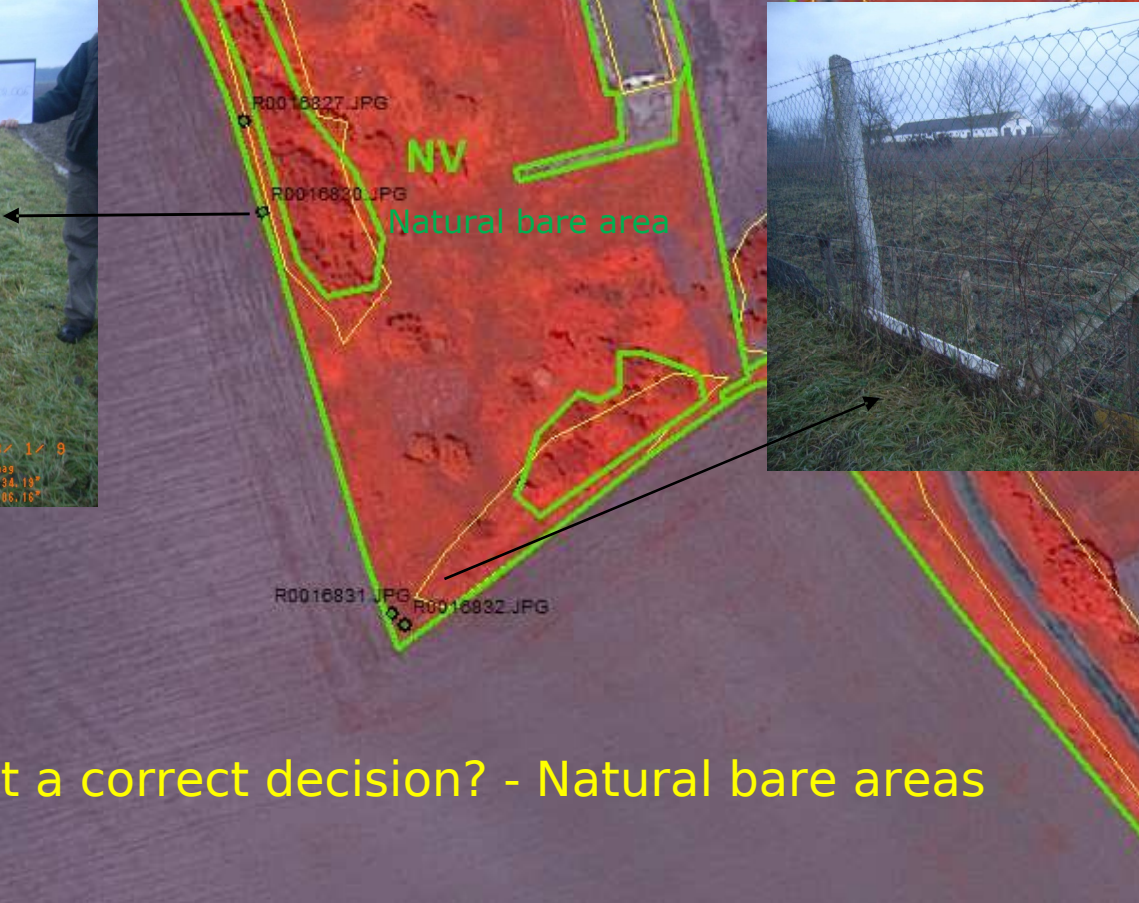

Thank you!

